

Patient report

Bio-Rad DATE: 11/23/2019
D-10 TIME: 11:39 AM
S/N: #DJ4I016123 Software version: 4.30-2
Sample ID: 10519994
Injection date 11/23/2019 11:37 AM
Injection #: 29 Method: HbA1c
Rack #: --- Rack position: 2

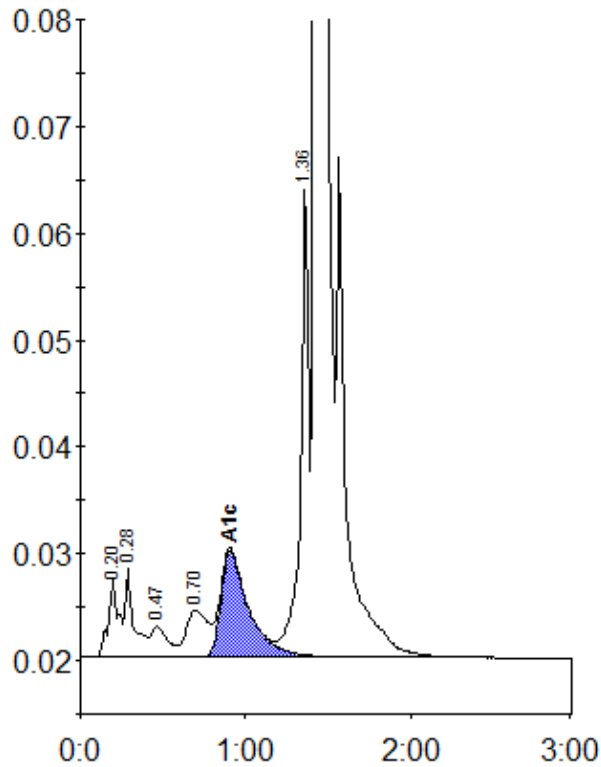

Peak table - ID: 10519994

Peak	R.time	Height	Area	Area %
A1a	0.20	7204	31410	1.1
A1b	0.28	8246	30930	1.1
F	0.47	2891	20284	0.7
LA1c/CHb-1	0.70	4343	39452	1.4
A1c	0.91	9921	116907	5.7
P3	1.36	43974	153125	5.5
A0	1.43	690385	2373005	85.8
Total Area:		2765113		

Concentration:	%
A1c	5.7